ATTACHED PATIO HOMES

Isabella

Three Bedrooms • Two and One-Half Bathrooms
1,775 square feet

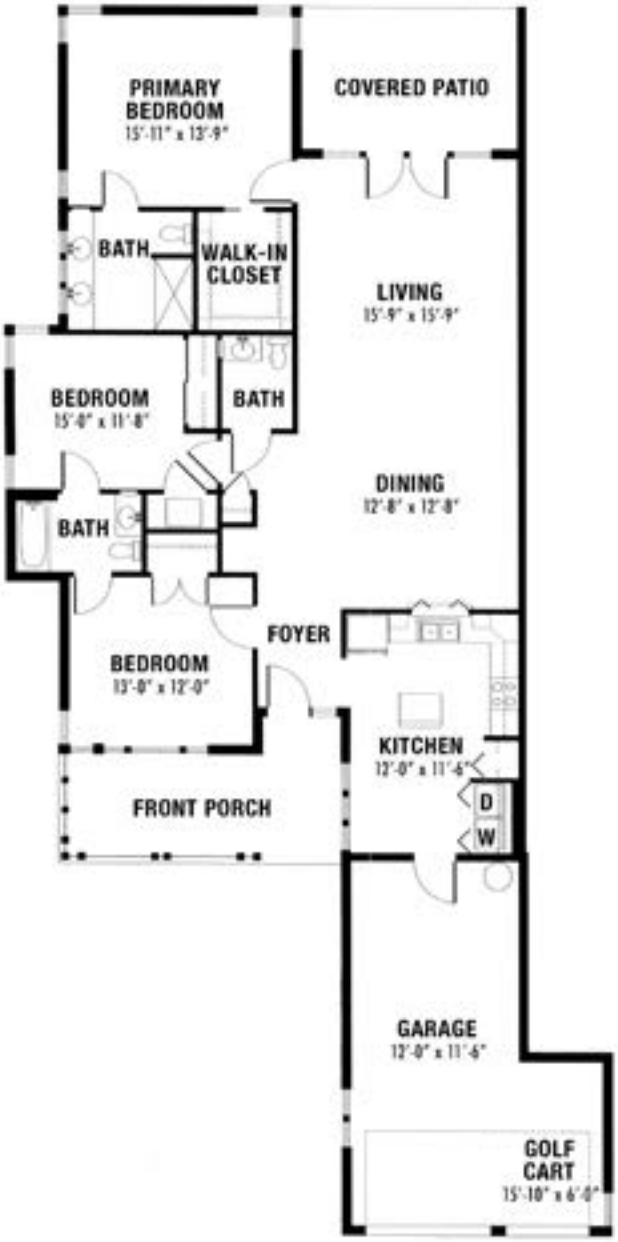

Renderings are intended only as a reference. Features, materials, finishes and layout may be different than what is shown. Contact the marketing team for more details.

Westminster St. Augustine

235 Towerview Drive, St. Augustine, FL 32092 | (904) 940-4800